

**Subject: BEC for Procurement & installation of RCC Route Marker.**

The Bidder should have executed single Work order for RCC / Fabrication of Markers Job / RCC Markers/Civil Engineering works with a contract value of at least Rs 6.50 Lac in any "Public Sector Undertaking" / "Government-Department" / Public Limited Company / Reputed Privates Sector Company" in the last 07 years to be reckoned from the date of bid submission date.

In support of above, a copy of "Work Order" and "Completion Certificate [of the same 'Work Order']" duly notarized by notary public must be submitted along with the offer/ part-01 of bid..

Bidders must furnish all relevant certificates/documents/information in support of their credentials to the above "evaluation / eligibility criteria" along with the 'Offer', failing which the 'Offer' shall be summarily rejected.

Bidders not meeting any of the above-mentioned "evaluation / eligibility criteria" shall be rejected without assigning any reason.

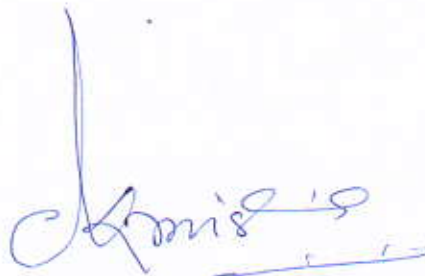
A handwritten signature in blue ink, appearing to read "Anis", with a horizontal line underneath it.

# Drawing of Road Sign Markers

Scanned by CamScanner

①

- NOTES:**
1. ALL DIMENSIONS ARE IN MM. UNLESS NOTED OTHERWISE.
  2. THE FULL WORKING AND SIZES ARE ONLY INDICATIVE AND ARE SUBJECT TO THE APPROVAL BY OWNER/OWNER'S REPRESENTATIVE BEFORE FABRICATION.
  3. SCHEME FOR POWDER COATING AND COLOURING ONE COAT OF PRIMER & TWO COATS OF SPECIFIED PAINTS. ALL LETTERS EXCEPT "WARNING" TO BE PAINTED BLACK.
  4. APPROVAL OF WARNING MARKER DESIGN SHALL BE OBTAINED BEFORE THE COMMENCEMENT OF WORK.

**FIXING DETAILS**

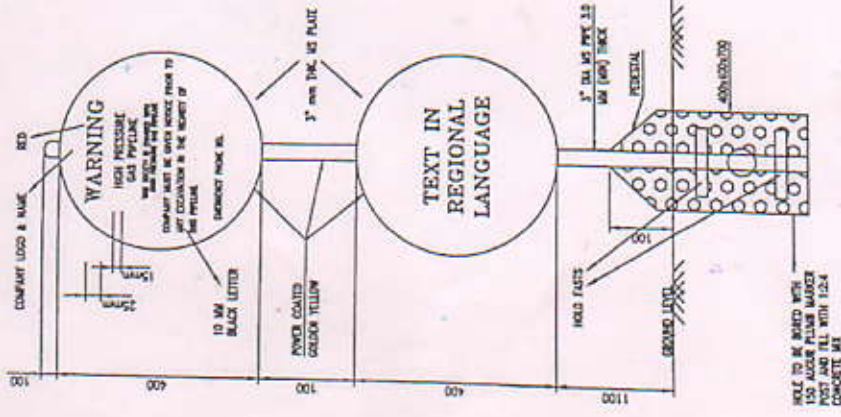
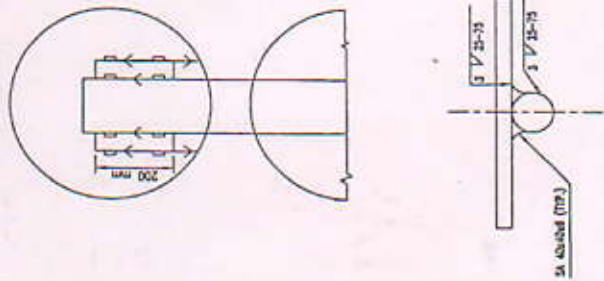

FOR TENDER PURPOSE ONLY

मेकॉन लिमिटेड  
MECON LIMITED



CNG & CITY GAS DISTRIBUTION PROJECT

POLE MARKER WITH FOUNDATION (INDIVIDUAL SOCIETY/AREA/ST)

NO. OF SHEETS	1
TOTAL SHEETS	1
DATE	10/10/2018
PROJECT	CNG & CITY GAS DISTRIBUTION PROJECT
CLIENT	INDIVIDUAL SOCIETY/AREA/ST
DESIGNER	
CHECKED	
APPROVED	
SCALE	1:1

Sign / Pole Marker

*Handwritten signature*

NO.	
DATE	
PROJECT	
CLIENT	
DESIGNER	
CHECKED	
APPROVED	
SCALE	

SCALE: 1:1

# Drawing of RCC Markers.

**NOTES:**

- 1. DRAWING IS NOT TO SCALE.
- 2. ALL DIMENSIONS ARE IN MM UNLESS OTHERWISE SPECIFIED.
- 3. MARKERS SHALL BE INSTALLED IN EVERY 50M INTERVAL AS PER INSTRUCTION OF ENGINEER-IN-CHARGE.
- 4. ALL BOUNDARY MARKERS SHALL BE PRECAST AND INScriptions SHALL BE DISHED 5mm DEEP IN THE MOULD ON BOTH FACE.
- 5. CONCRETE FOR BOUNDARY MARKER SHALL BE M25.

Drawing Scope of work

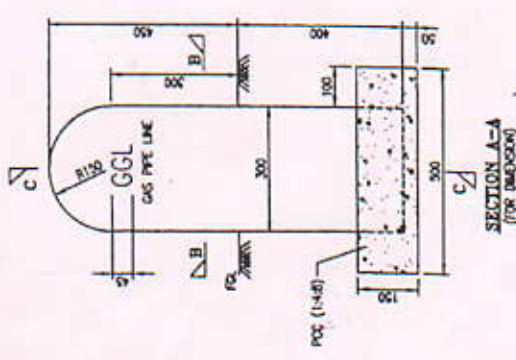
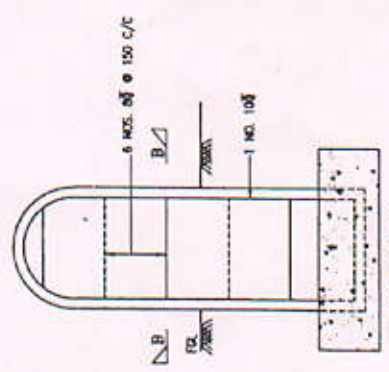
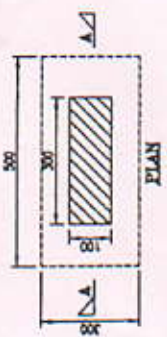
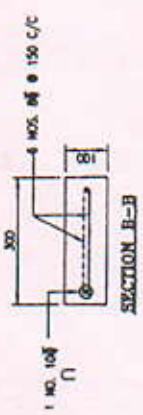
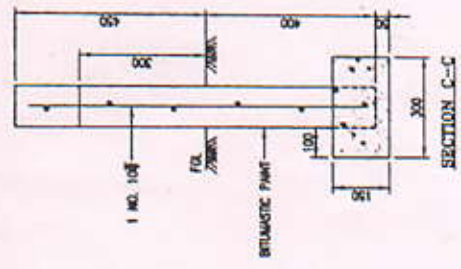

ck

FOR TENDER PURPOSE ONLY



मेकॉन लिमिटेड  
MECON LIMITED

RCC Marker.

NO. & REV.		DATE	
REVISION			
LOCATION			
DRAWN			
CHECKED			
DATE			
SCALE			
APPROVED			

PROJECT	
CNG & CITY GAS DISTRIBUTION	
MARKER	
SKETCH FOR RCC ROUTE	
MARKER	
DATE	
SCALE	

NO.	REV.	DATE	DESCRIPTION

*Amse's*